VISIT…

LANZAROTE Caliente.COM

HARDER TO BREATHE

WORDS & MUSIC BY ADAM LEVINE, JAMES VALENTINE,
JESSE CARMICHAEL, MICKEY MADDEN & RYAN DUSICK

♩ = 144

C♯m

4fr

How dare you say that my be - ha - viour's un - ac - cep - ta - ble.

Drums

So con - de - scend - ing un - ne - ces - sa - ri - ly cri - ti - cal. I have the ten - dan - cy of

get - ting ve - ry phy - si - cal. So watch your step 'cause if I do you'll need a mi - ra - cle.

© COPYRIGHT 2002 BMG MUSIC PUBLISHING LIMITED.
ALL RIGHTS RESERVED. INTERNATIONAL COPYRIGHT SECURED.

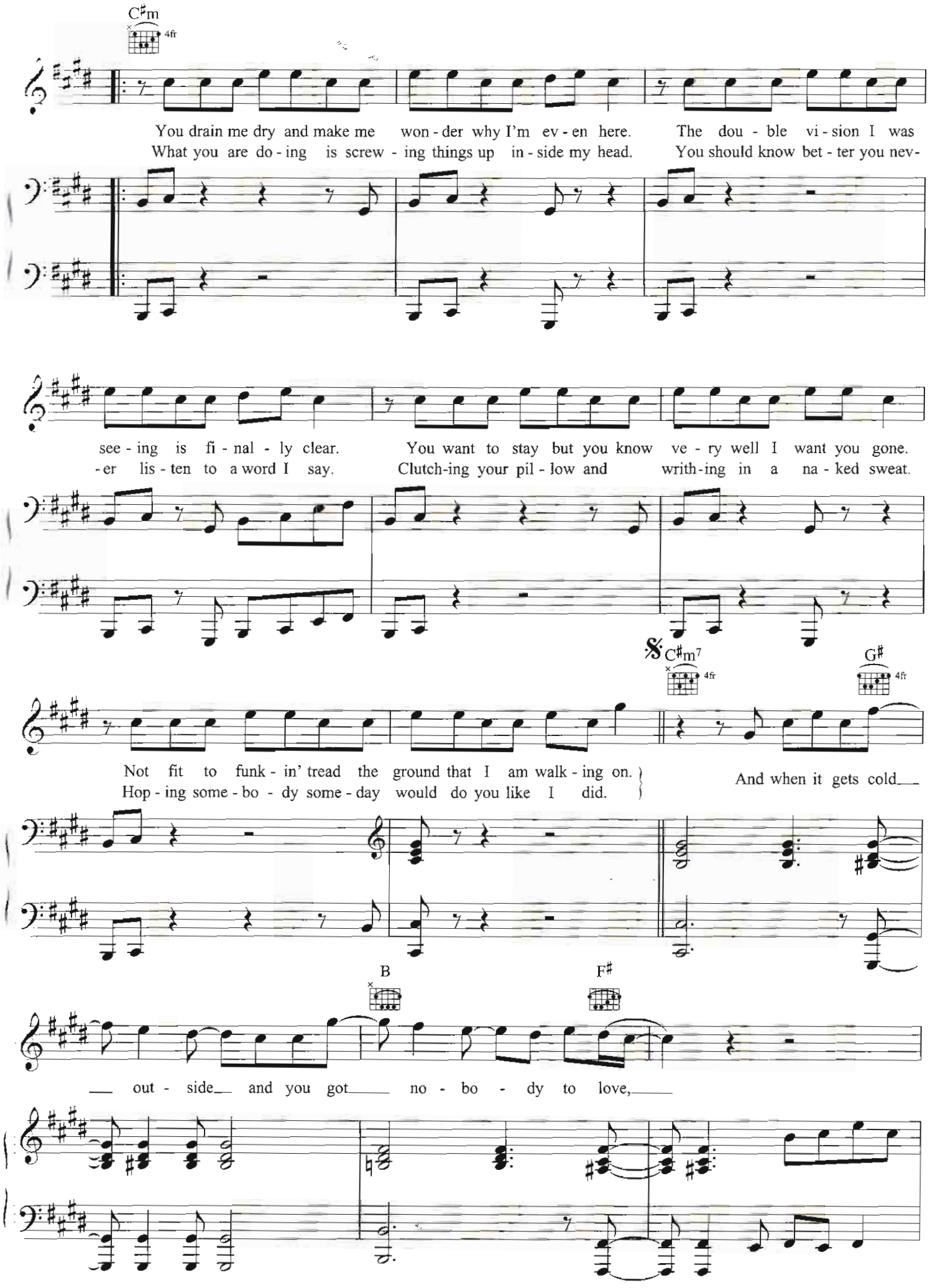
C♯m
4fr
You drain me dry and make me won - der why I'm ev - en here. The dou - ble vi - sion I was
What you are do - ing is screw - ing things up in - side my head. You should know bet - ter you nev-
see - ing is fi - nal - ly clear. You want to stay but you know ve - ry well I want you gone.
-er lis - ten to a word I say. Clutch-ing your pil - low and writh-ing in a na - ked sweat.
C♯m7
4fr
G♯
4fr
Not fit to funk - in' tread the ground that I am walk - ing on.
Hop - ing some - bo - dy some - day would do you like I did.
And when it gets cold
B
F♯
out - side and you got no - bo - dy to love,

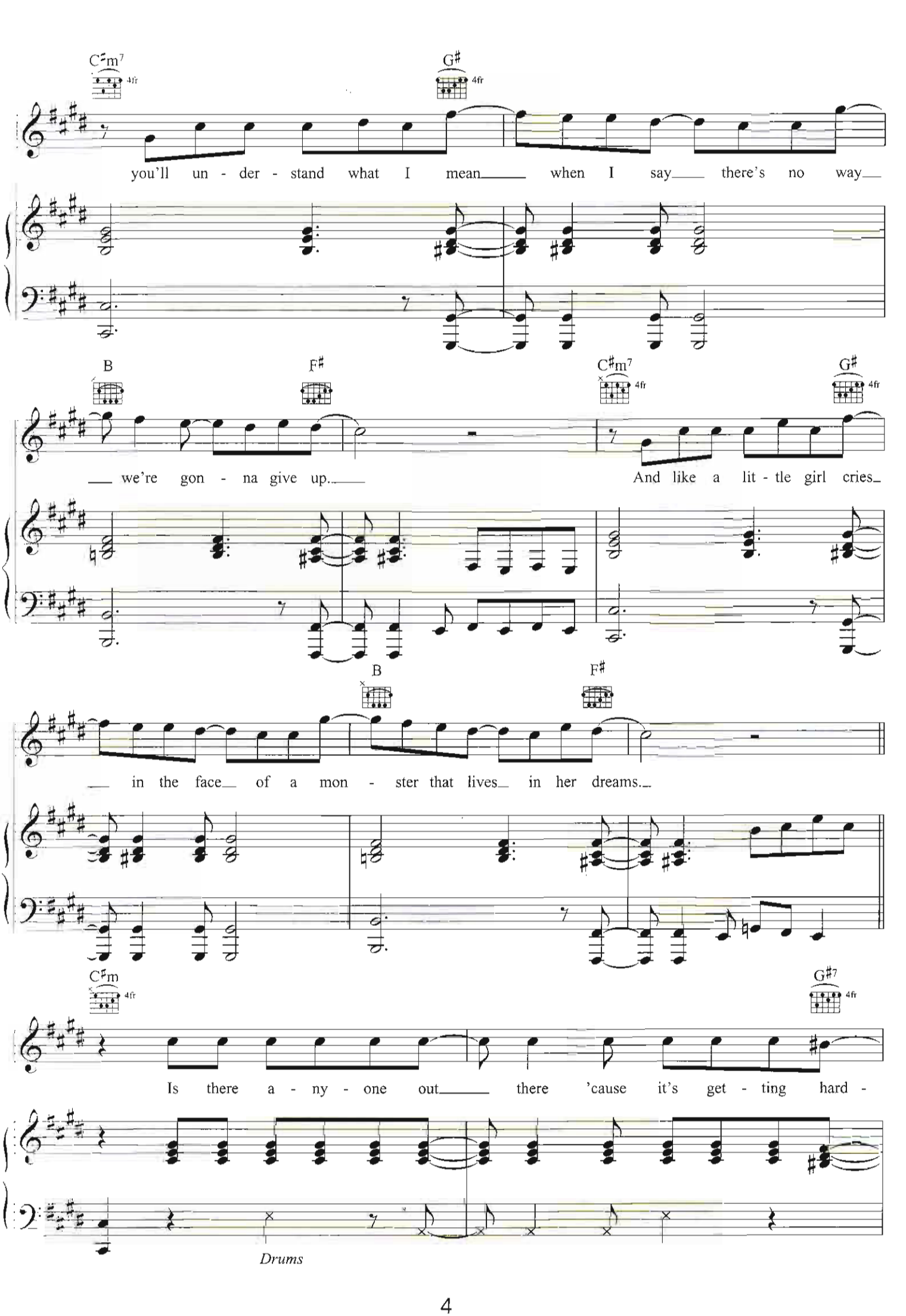
C♯m7
4fr
G♯
4fr
you'll un - der - stand what I mean when I say there's no way
B
F♯
C♯m7
4fr
G♯
4fr
we're gon - na give up.
And like a lit - tle girl cries
B
F♯
in the face of a mon - ster that lives in her dreams.
C♯m
4fr
G♯7
4fr
Is there a - ny - one out there 'cause it's get - ting hard -
Drums

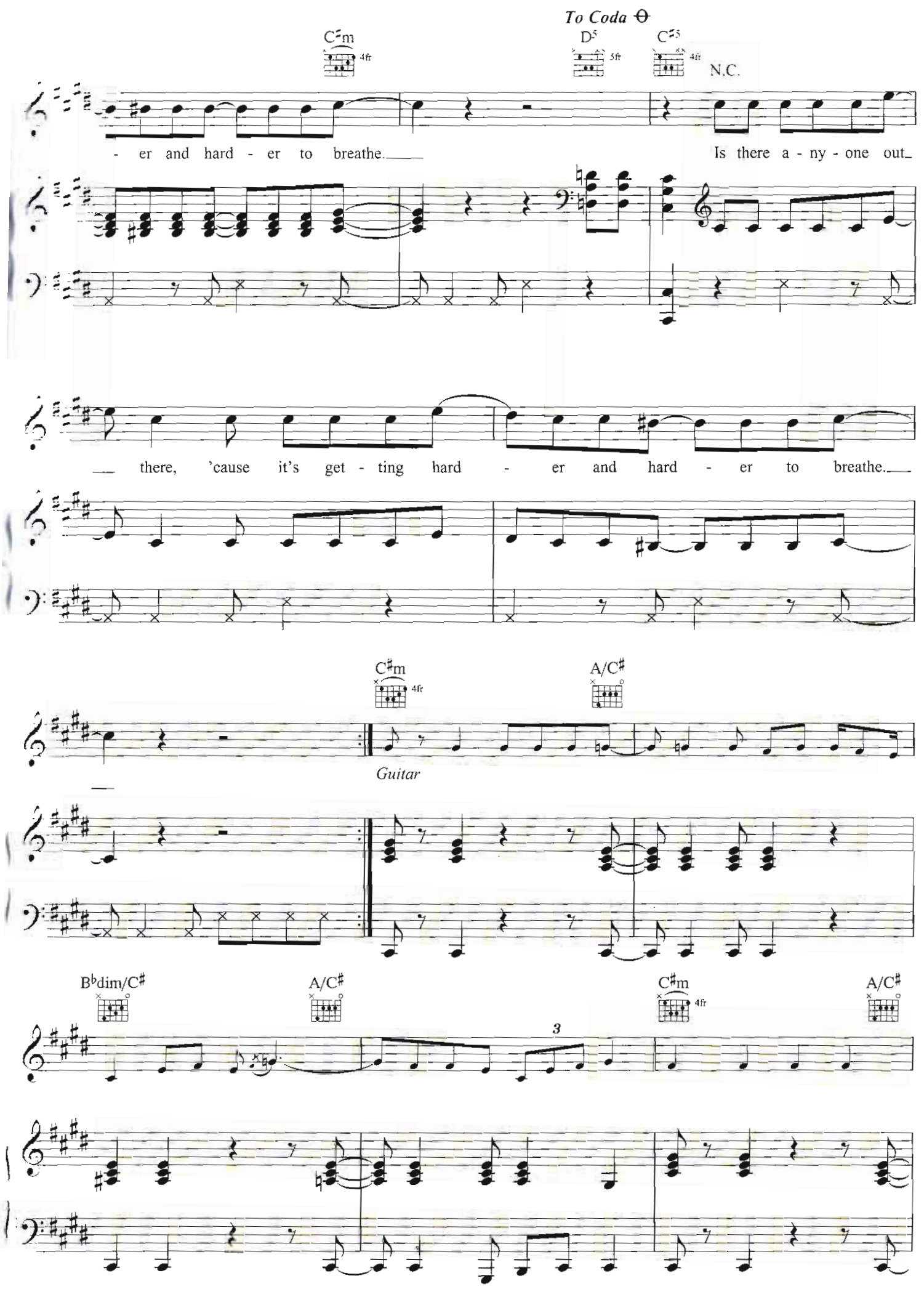
To Coda
C♯m
4fr
D5
5fr
C♯5
4fr
N.C.
- er and hard - er to breathe.
Is there a - ny - one out
there, 'cause it's get - ting hard - er and hard - er to breathe.
C♯m
4fr
A/C♯
Guitar
B♭dim/C♯
A/C♯
3
C♯m
4fr
A/C♯

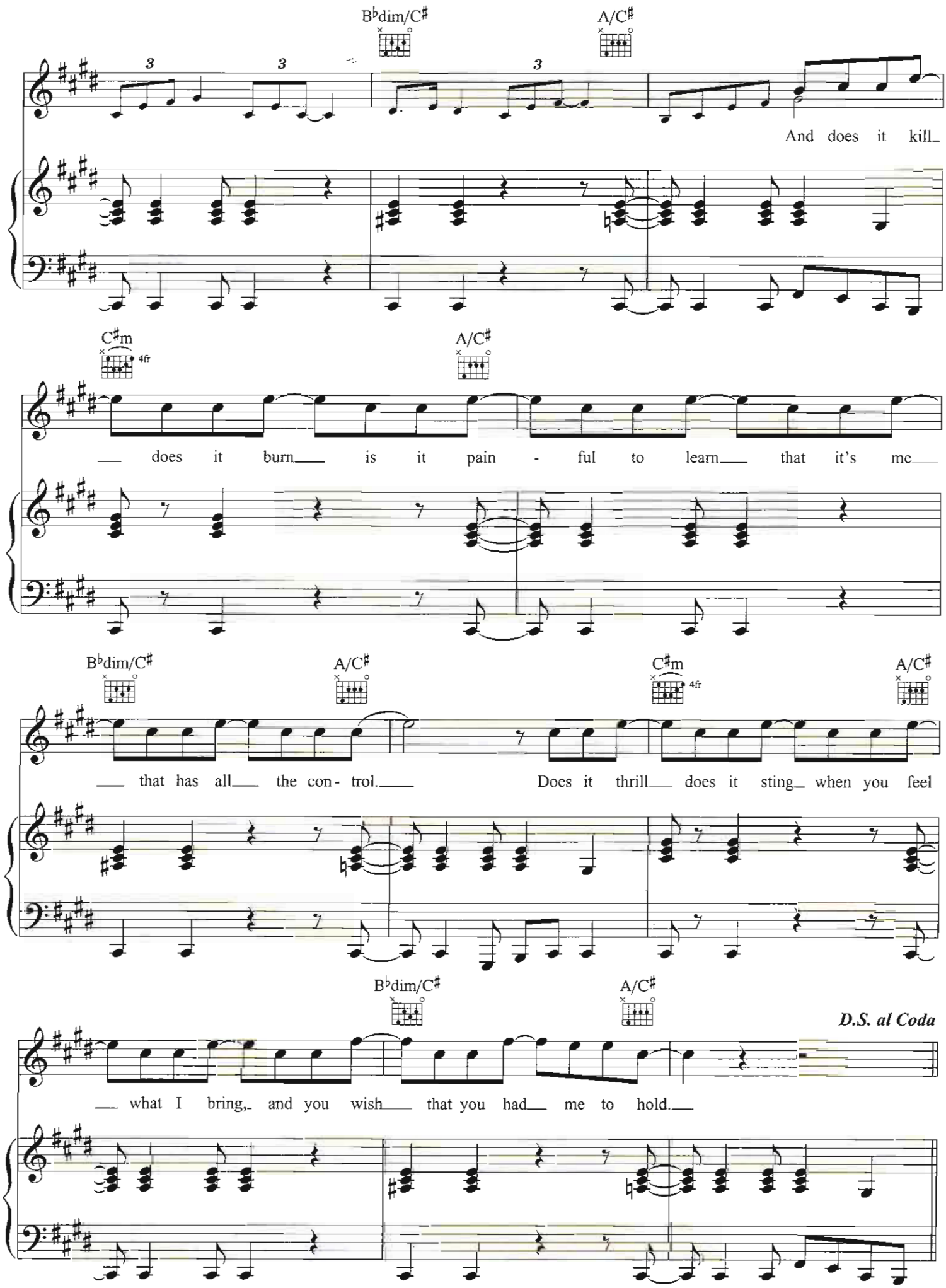
B♭dim/C♯
A/C♯
And does it kill
C♯m
4fr
A/C♯
does it burn is it pain - ful to learn that it's me
B♭dim/C♯
A/C♯
C♯m
4fr
A/C♯
that has all the con - trol. Does it thrill does it sting when you feel
B♭dim/C♯
A/C♯
D.S. al Coda
what I bring, and you wish that you had me to hold.

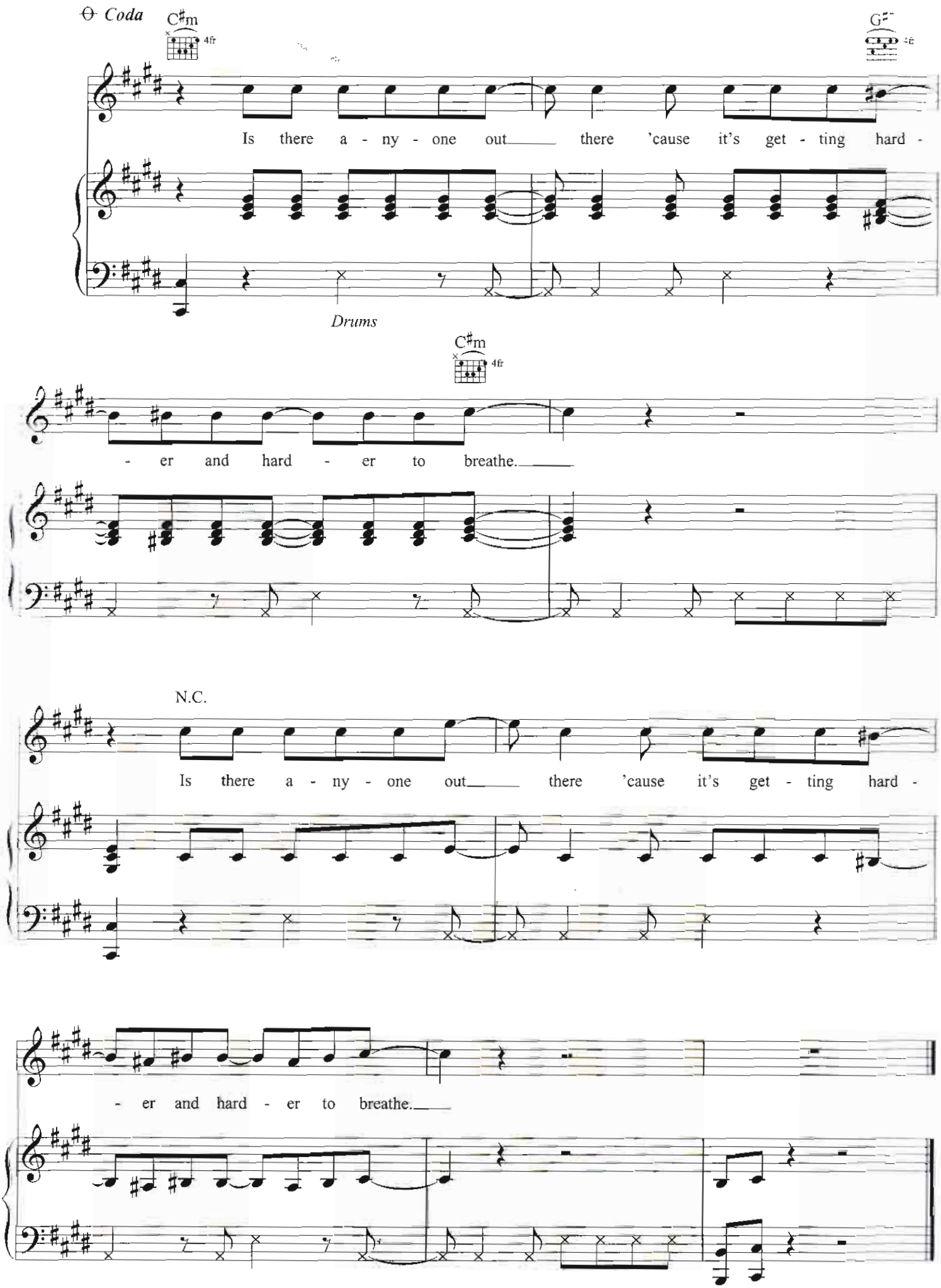
Coda
C♯m
4fr
G♯
Is there a - ny - one out there 'cause it's get - ting hard -
Drums
C♯m
4fr
- er and hard - er to breathe.
N.C.
Is there a - ny - one out there 'cause it's get - ting hard -
- er and hard - er to breathe.